

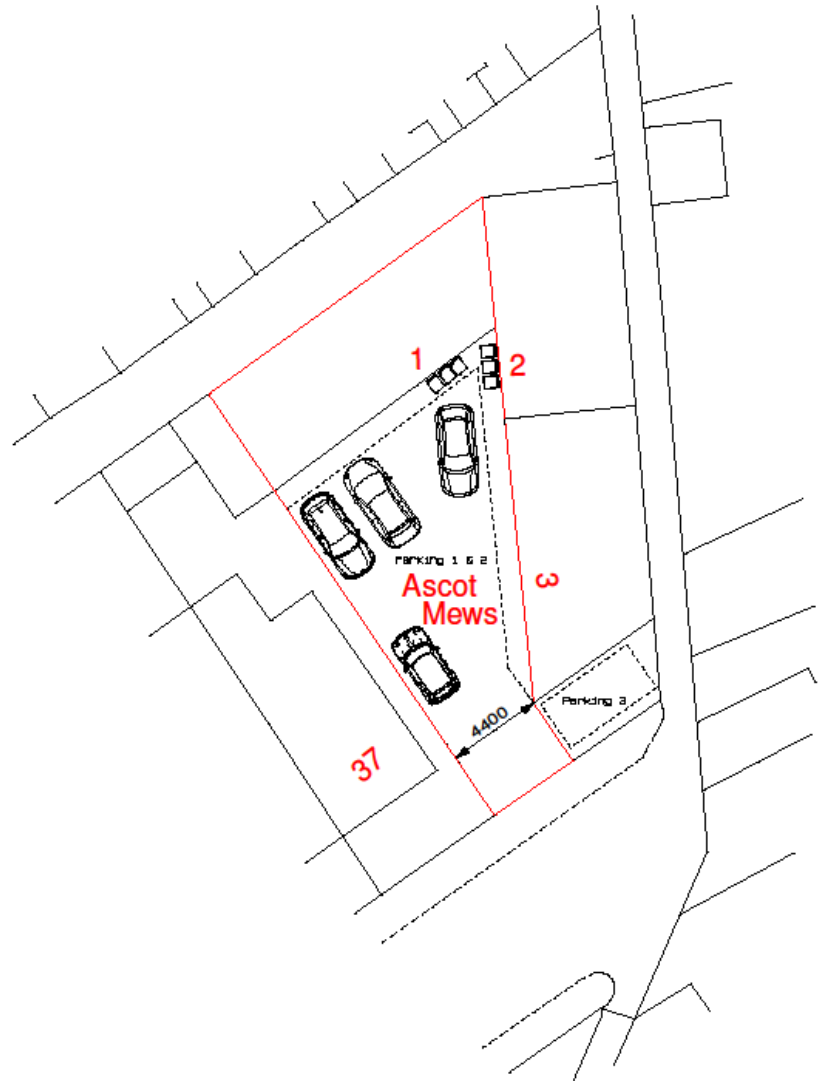

Planning Committee B

22/01235/FUL

1 Ascot Mews Emerald Street



General Notes :

Copyright in all documents and drawings prepared by the Architect / Technologist and any works executed from these documents and drawings shall, unless otherwise agreed, remain the property of the Architect / Technologist and shall not be reproduced by, lent or disclosed to a third party without the written consent of Building Design Services.

Do not scale off this drawing, all dimensions to be checked on site by the Contractor and any discrepancies to be referred back to the Architect / Technologist before proceeding with any work.

All levels to be checked on site by the Contractor and any discrepancies to be referred back to the Architect / Technologist before proceeding with any work.

All component sizes and references to be checked with the manufacturer prior to ordering any materials.

The positions and designation of any Manholes for Pits, Surface Water or Combined Drainage runs on site to be checked and tested by the Contractor, and confirmed prior to commencement of any new Drainage works. Any existing drainage runs to which additional connections are to be made, to be checked as necessary to ensure they are suitable to accommodate any additional capacity and the type of effluent being connected.

All relevant boundary positions to be checked prior to proceeding with any Building Works, and all necessary Party Wall agreements entered into prior to the commencement of any Construction.

@copyright



<p>BUILDING DESIGN SERVICES Chartered Architectural Technologists</p> <p>10 Harford Close, Breighnates, Boson, BL2 4TN. Tel : 01204 : 283793, Mob : 07966 : 211996. jeff.bds@btopenworld.com</p>	
<p>Client : <i>Mr Nick Teit.</i></p>	
<p>Project : <i>1 + 2, Ascot Mews, Emerald Green, York.</i></p>	
<p>Drawing : <i>Block Plan.</i></p>	<p>Drawn : <i>J. C.</i></p>
<p>Date : <i>04.06.2022.</i></p>	
<p>Scale : <i>1:200 @ A3</i></p>	
<p>Job Number : <i>53422</i></p>	<p>Drawing Number : <i>05</i> Rev :</p>

Existing internal layout

General Notes :
 Copyright in all documents and drawings prepared by the architect / technologist and any works created from these documents and drawings, whether wholly or partially agreed, vests the property of the architect / technologist and shall not be reproduced by, lent or exhibited to a third party without the written consent of Building Design Services.
 Do not scale off this drawing, all dimensions to be checked on site by the Contractor and any discrepancies to be referred back to the architect / technologist before proceeding with any work.
 All Levels to be checked on site by the Contractor and any discrepancies to be referred back to the architect / technologist before proceeding with any work.
 All important sizes and references to be checked with the manufacturer prior to ordering any materials.
 The positions and disposition of any Movable fire Fails, Surface Water or Combined Drainage runs on site to be checked and traced by the Contractor, and confirmed prior to commencement of any new drainage works. Any existing drainage runs to which additional connections are to be made, to be checked as necessary to ensure they are suitable to accommodate any additional capacity and the type of effluent being connected.
 All relevant boundary positions to be checked prior to proceeding with any building works, and all necessary Party Wall Agreements entered into prior to the commencement of any construction.

©copyright

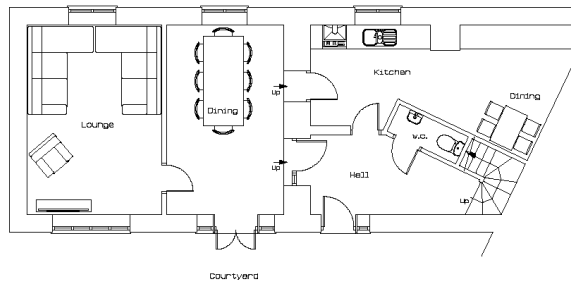

Existing Ground Floor

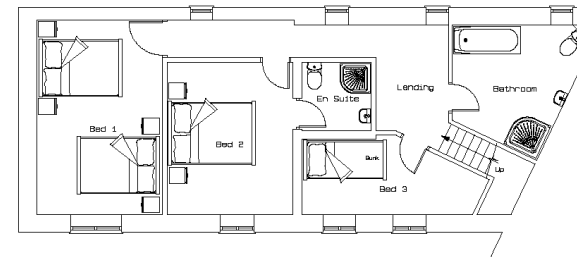

Existing First Floor

No 1



BUILDING DESIGN SERVICES <i>Chartered Architectural Technologist</i>	
10 Harford Close, Belsizes, Bolton, BL4 5TN. Tel: 02049 842793, Mob: 07965 223995, jeff.bds@btinternet.com	
Client : Mr Nick Tate	
Project : 2, Ardor Mill, Emerald Street, York	
Drawn by : <i>Existing + Proposed Plans</i>	Drawn : J. C. Date : 03.06.2022
Job Number : 53422	Scale : 1:50 @ A1 - 1:200 @ A2 Drawing Number : 01 Rev :

Proposed internal layout

General Notes :
 Copyright in all documents and drawings prepared by the Architect / Technologist and any works executed from these documents and drawings shall, unless otherwise agreed, remain the property of the Architect / Technologist and must not be reproduced by, lent or disclosed to a third party without the written consent of Building Design Services.
 Do not scale off this drawing, all dimensions to be checked on site by the Contractor and any discrepancies to be referred back to the Architect / Technologist before proceeding with any work.
 All levels to be checked on site by the Contractor and any discrepancies to be referred back to the Architect / Technologist before proceeding with any work.
 All component sizes and references to be checked with the manufacturer prior to ordering any materials.
 The positions and designation of any Movable Part Fast, Surface Water or Combined Drainage runs on site to be checked and tested by the Contractor, and confirmed prior to commencement of any new drainage works. Any existing drainage runs to which additional connections are to be made, to be checked as necessary to ensure they are suitable to accommodate any additional capacity and the type of effluent being connected.
 All relevant Boundary positions to be checked prior to proceeding with any Building Works, and all necessary Party Wall Agreements entered into prior to the commencement of any Construction.

@copyright

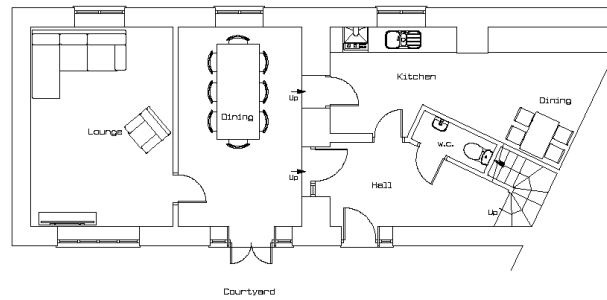

Proposed Ground Floor

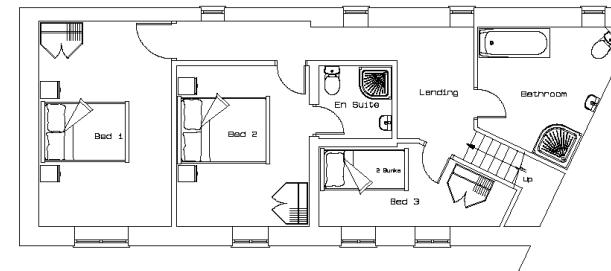

Proposed First Floor

No 1

A Amended to Pur Client's Requirements 06.06.22 J. C.
 J.C. Comments

BUILDING DESIGN SERVICES
 Chartered Architectural Technologist

50 Hartsford Close, Breighton,
 30100N, S.E. 1711
 Tel: 01204 383763, Mob: 07966 213995,
 jeff.budd@btinternet.com

Client : Mr Nick Tait

Project : 2, Ascot Meadows, Emerald Street, York.

Drawing :
 Exciting + Proven Plans

Drawn : J. C.
 Date : 03.06.2022

Job Number : 53422

Scale : 1:50 @ A1 - 1:100 @ A2
 Drawing Number : 02 Rev : A

